

KEYMAP

SUBJECT PROPERTY

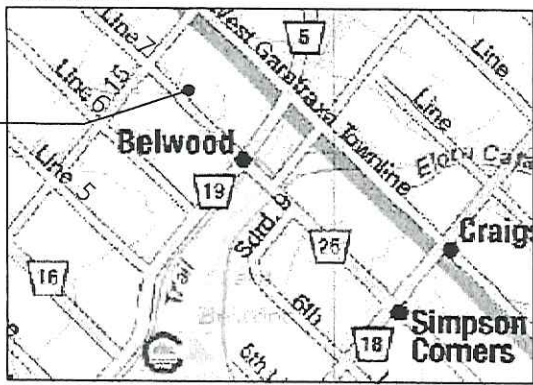

SEVERANCE SKETCH
PART OF LOT 14, CONCESSION 8
GEOGRAPHIC TOWNSHIP OF WEST GARAFRAXA
TOWNSHIP OF CENTRE WELLINGTON
COUNTY OF WELLINGTON

SCALE 1 : 3000



VAN HARTEN SURVEYING INC.

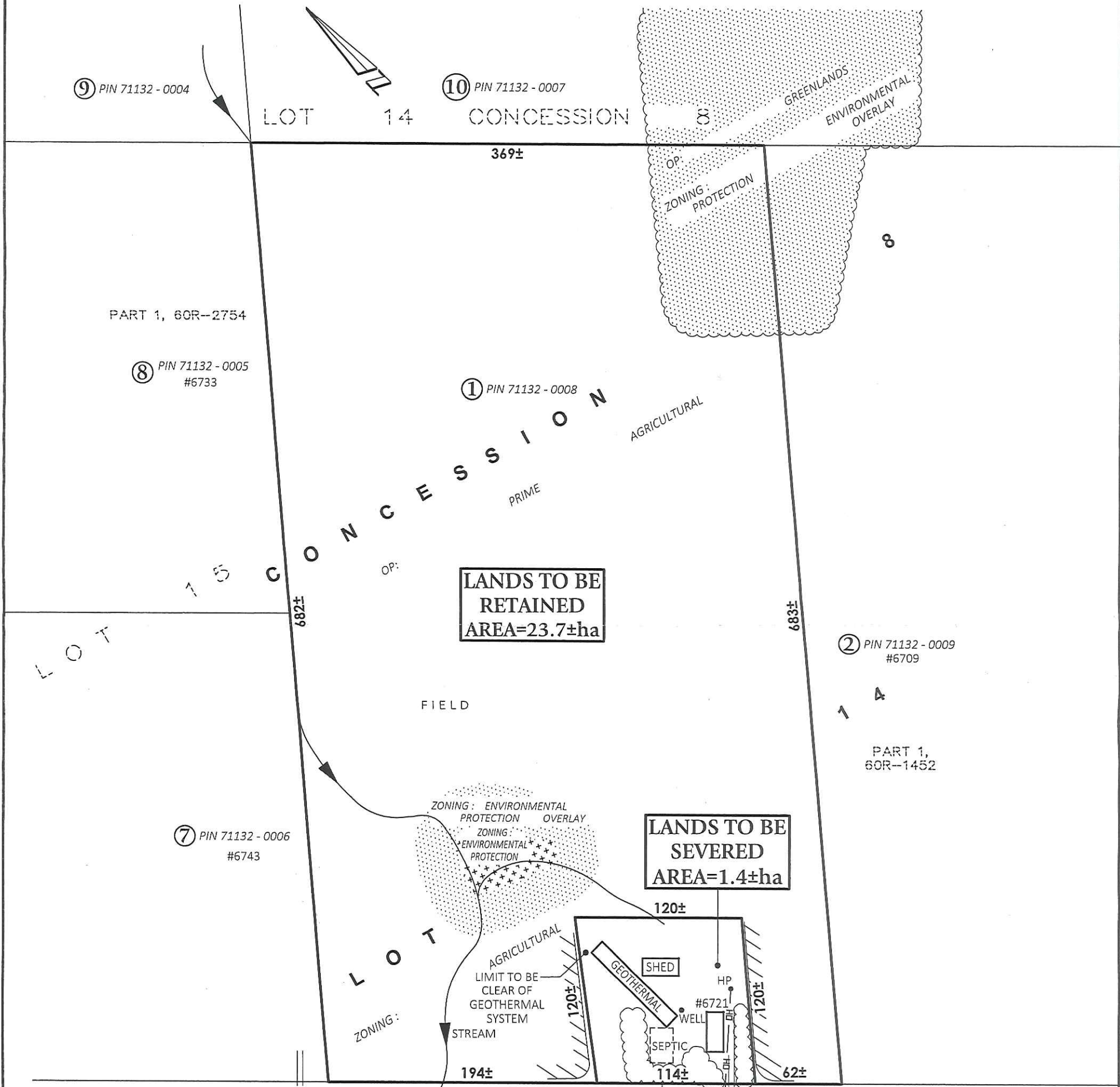

NOTES:

1. THIS IS NOT A PLAN OF SURVEY AND SHOULD NOT BE USED FOR REAL ESTATE TRANSFERS OR MORTGAGES.
2. SUBJECT LANDS ARE ZONED AGRICULTURAL, ENVIRONMENTAL PROTECTION & ENVIRONMENTAL PROTECTION OVERLAY.
3. SUBJECT LANDS HAVE AN OFFICIAL PLAN DESIGNATION OF PRIME AGRICULTURAL AND GREENLANDS.
4. DISTANCES ON THIS PLAN ARE SHOWN IN METRES AND CAN BE CONVERTED TO FEET BY DIVIDING BY 0.3048.
5. DIMENSIONS ON THIS SKETCH ARE APPROXIMATE AND HAVE NOT BEEN VERIFIED BY SURVEY.
6. SEE ATTACHED LIST OF NAMES AND ADDRESSES OF OWNERS.
7. N.T.S. DENOTES NOT TO SCALE.

O.P. : GREENLANDS
 ZONING: ENVIRONMENTAL PROTECTION OVERLAY
 O.P. : PRIME AGRICULTURAL
 ZONING: ENVIRONMENTAL PROTECTION

THIS SKETCH WAS PREPARED ON THE 26th DAY OF OCTOBER 2018

Jeffrey E. Buisman
 JEFFREY E. BUISMAN
 ONTARIO LAND SURVEYOR

Van Harten

SURVEYING INC.
 LAND SURVEYORS and ENGINEERS

Kitchener Ph: 519-742-8371	Guelph Ph: 519-821-2763	Orangeville Ph: 519-940-4110
www.vanharten.com		info@vanharten.com
DRAWN BY: ARN	CHECKED BY: JEB	PROJECT No. 26404-18
Oct 30, 2018-5:18pm		
G:\WEST GARAFRAXA\Con8\ACAD\SEV LOT 14 (McKEOWN) UTM.dwg		